

Main Features

- Ability to record tri-axial acceleration and a single channel of ECG
- Easily rechargeable lithium polymer battery technology
- CamNtech Cardio analysis software ideal for analysing data recorded by the Actiwave Cardio
- Biopac AcqKnowledge software available. Ideal for all waveform analysis purposes
- All Actiwave files can be analysed using free EDF viewing software

The Actiwave Cardio is a waterproof single channel ECG waveform recorder. It consists of two electrodes connected by a short lead which simply clip onto two standard ECG pads worn on the chest. It also contains a tri-axial accelerometer, the signal from which can be used to determine the subject's resting body position.

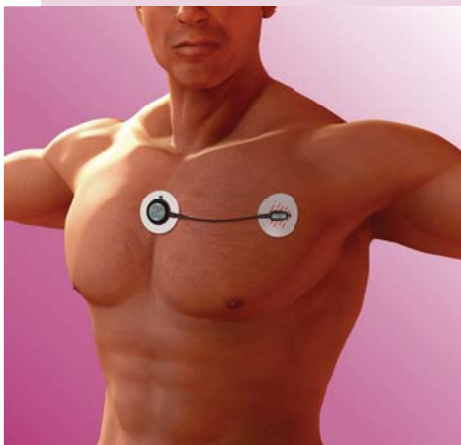
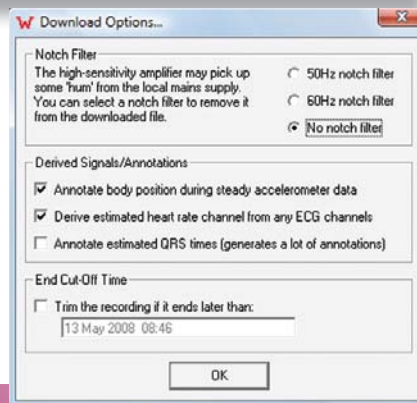
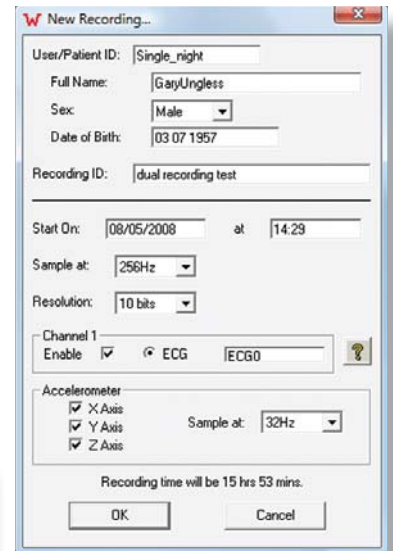
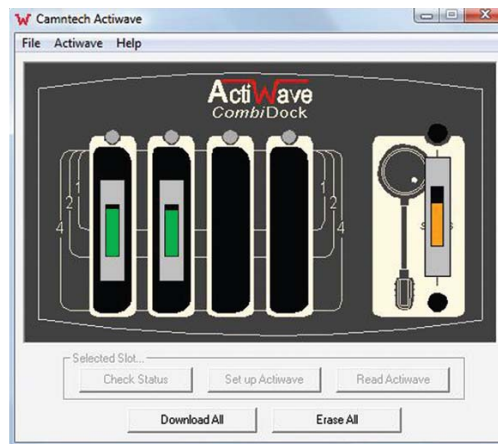

Technical Specification

ECG

Range: 8mV p-p
Impedance: 10MΩ
Frequency: 0.3 - 50 Hz

Acceleration

Range: ± 4g
Frequency: 0 - 10 Hz

Bibliography

- Elbaz, M. (2008)** Actiwave: new technology of sleep recording. *Medecine du Sommeil*
- Evans, T. (2008)** CamNtech report on Actiwave Sleep Trial carried out by the University of Surrey.

Unit type	Order Code	Memory	Recording time*	Weight	Size (mm)
Cardio	08-603	24 Mbytes	31 hours**	10.3g	32diam.x10

*Example recording times are based on 128 Hz 8 bit recording.
**Assuming 3 axes acceleration measured at 32 Hz.

CamNtech Ltd

Upper Pendrill Court, Ermine Street North
Papworth Everard, Cambridge CB23 3UY, UK

Tel: +44 (0)1480 831223 Fax: +44 (0)1480 831733

Email: admin@camntech.co.uk www.camntech.com



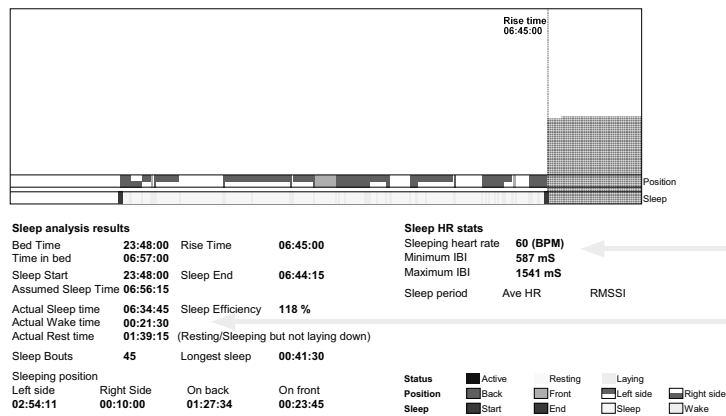

Cardio, Accessories and Software	Order code
Cardio	08-603
CardioDock: 3 channel Cardio reader/charger plus software and cable	08-733
CombiDock: 4 channel plus 1 channel Cardio reader/charger plus software and cable	08-727
CamNtech Cardio Analysis software	08-176